

Endovascular treatment of adult patients with coarctation of the aorta with covered CP stent



Leipzig; January, 28th 2020

Sven Möbius-Winkler,

Ingo Dähnert, Friederike Klein, Christian Schulze, Daniel Kretzschmar

Disclosure

Speaker name:

Sven Möbius-Winkler

I have the following potential conflicts of interest to report:

- Consulting
- Employment in industry
- Stockholder of a healthcare company
- Owner of a healthcare company
- Other(s)

- I do not have any potential conflict of interest

Morgani : - first description 1760

Bonnett: - first classification of types 1903

Crafoord: - first surgical resection 1944

- Incidence 0.2-0.6/ 1000
- 5-8% of all congenital heart diseases
- Prevalenz higher in genetical abnormalities (e.g. Turner Syndrom 15-20%)
- Isolated or in combination with other congenital heart diseases.
- Often accombined with bicuspid aortic valve, PDA, VSD
- In 10% additional cerebral aneurysm

Types:

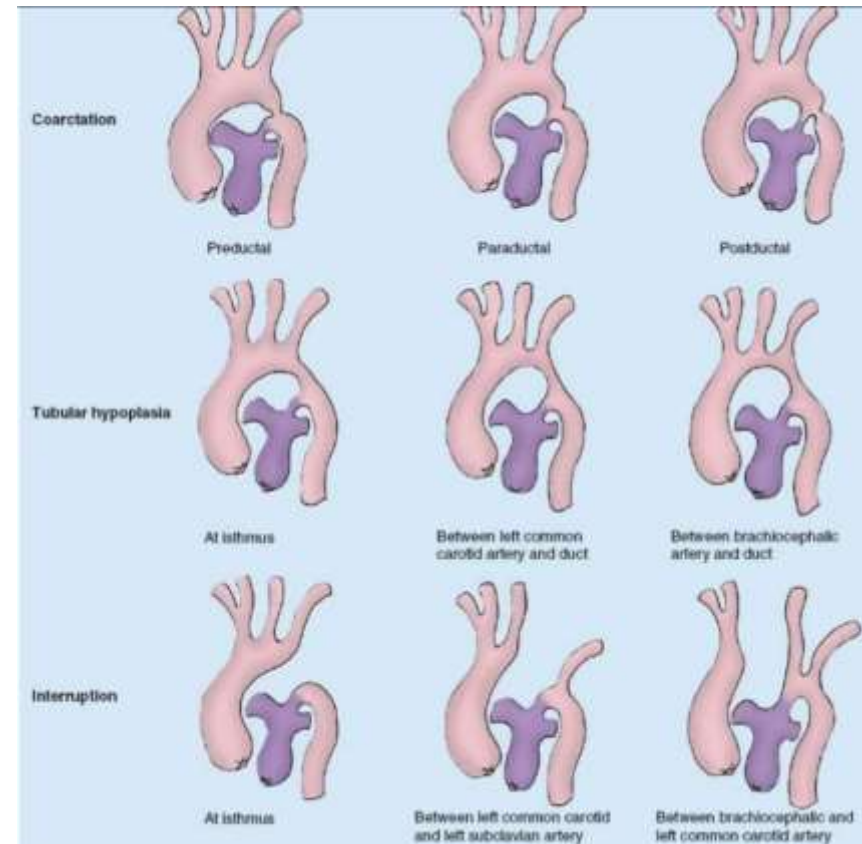

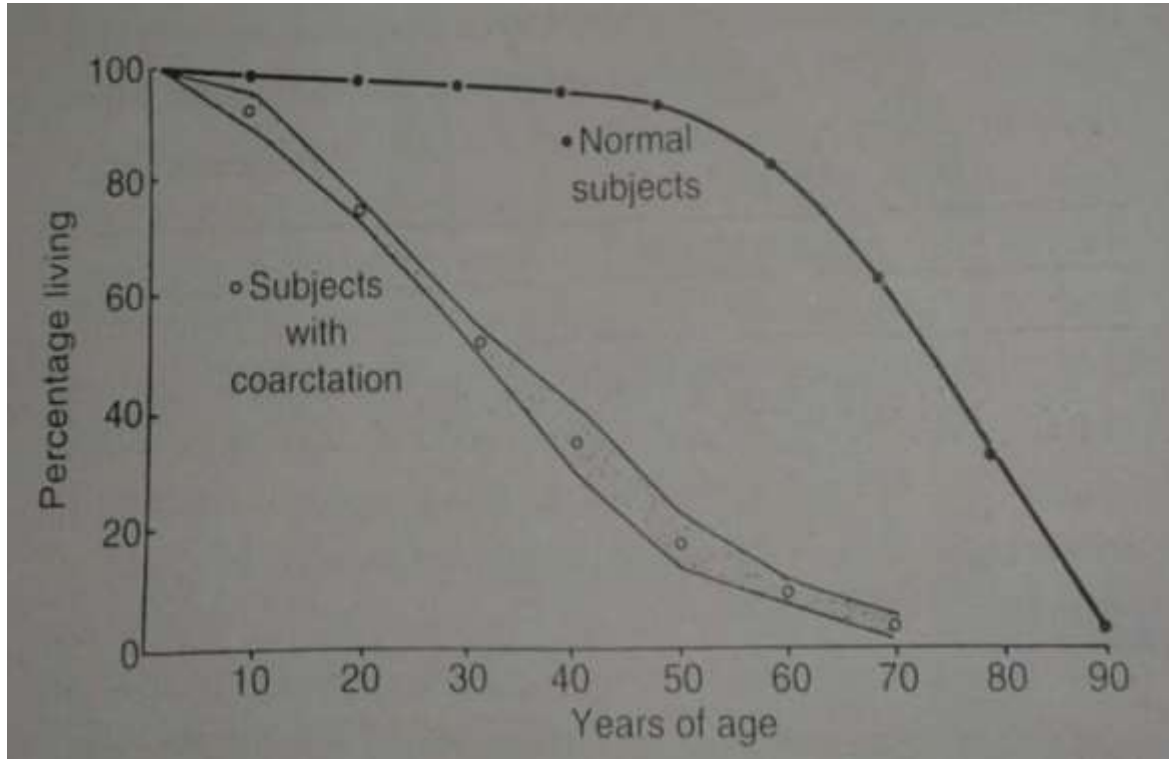

- Mean age of death (untreated): 34 y (ESC Textbook of CV Medicine, Second Edition; p340)
- 90% at the age of 50 death, (early autopsiestudies)
- Main influence on mortality is due to complications/ comorbidities like hypertension, intracranial bleedings, aortic dissection/ rupture, endocarditis , CHF.
- Mortality after treatment depends on treatment age, height, associated pathologies

Case no.	main symptom	Age	Gender	ABI right	ABI left	GUCH comorbidity
1	Angina pectoris/ Hypertension	18	m	0,6	0,6	None
2	Dyspnoe NYHA II	23	m	nd	nd	unicuspid aortic valve
3	Claudicatio	23	m	0,8	0,8	bicuspid aortic valve
4	arm weakness/ hypertension	46	m	0,7	0,8	subclavian obstruction
5	Caludicatio	66	f	0,6	0,8	None

Coarctation- Measurements

Case no.	Echo V max [m/s]	invasive gradient peak to peak [mmHg]	Diameter pre stenotic [mm]	minimal Diameter [mm]	Diameter post stenotic [mm]
1	2,45	56	12	4,5	18
2	2,28	29	49	7	21
3	6,2	38	19	9,4	29
4	n.d.	41	23	7,9	23
5	n.d.	32	24	14	40
Mean	3,64	41	6,96	22,67	26,2

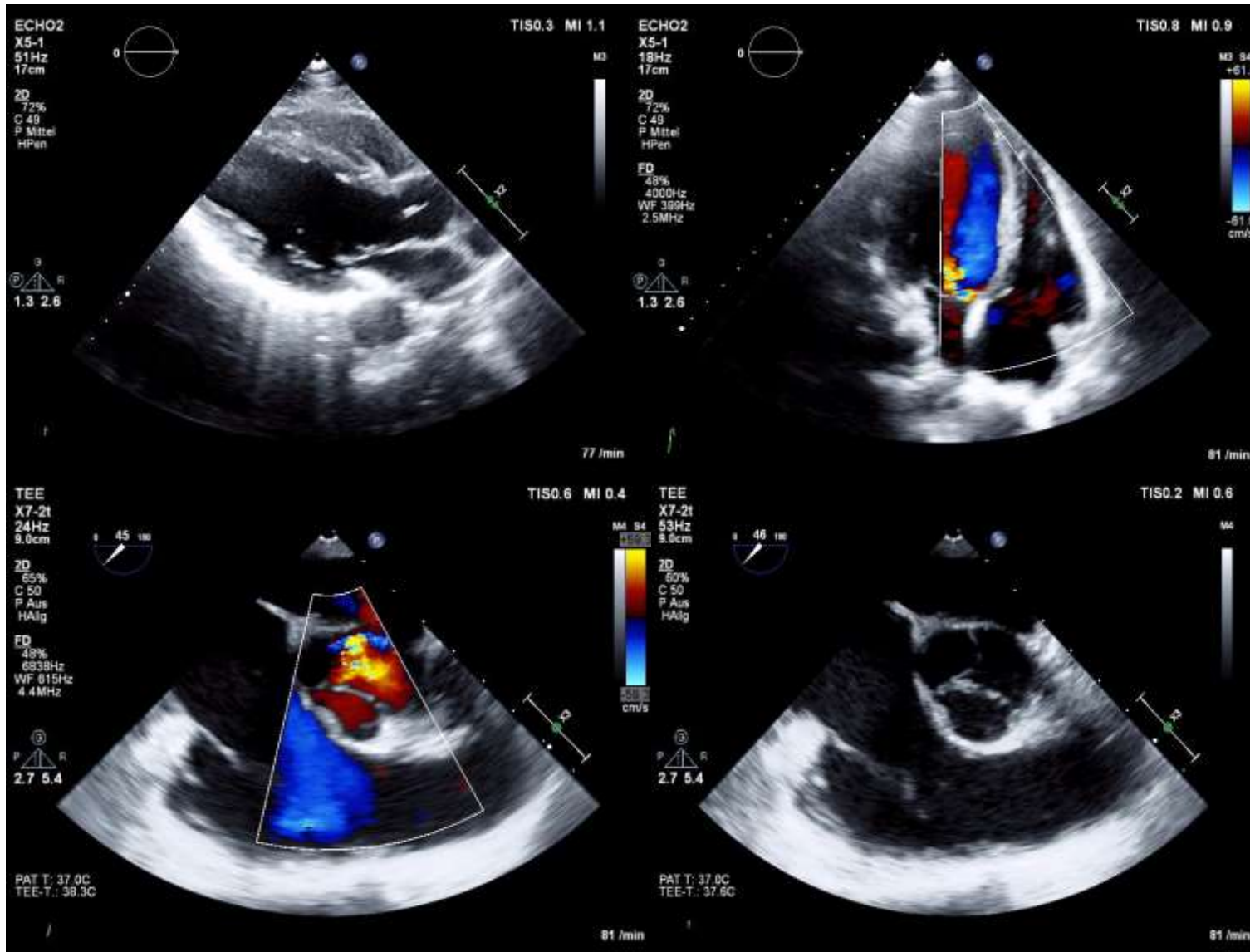

Bicuspid aortic valve, aortic regurgitation , excentric jet to AML of mitral valve
right and left coronary cusp of av are merged

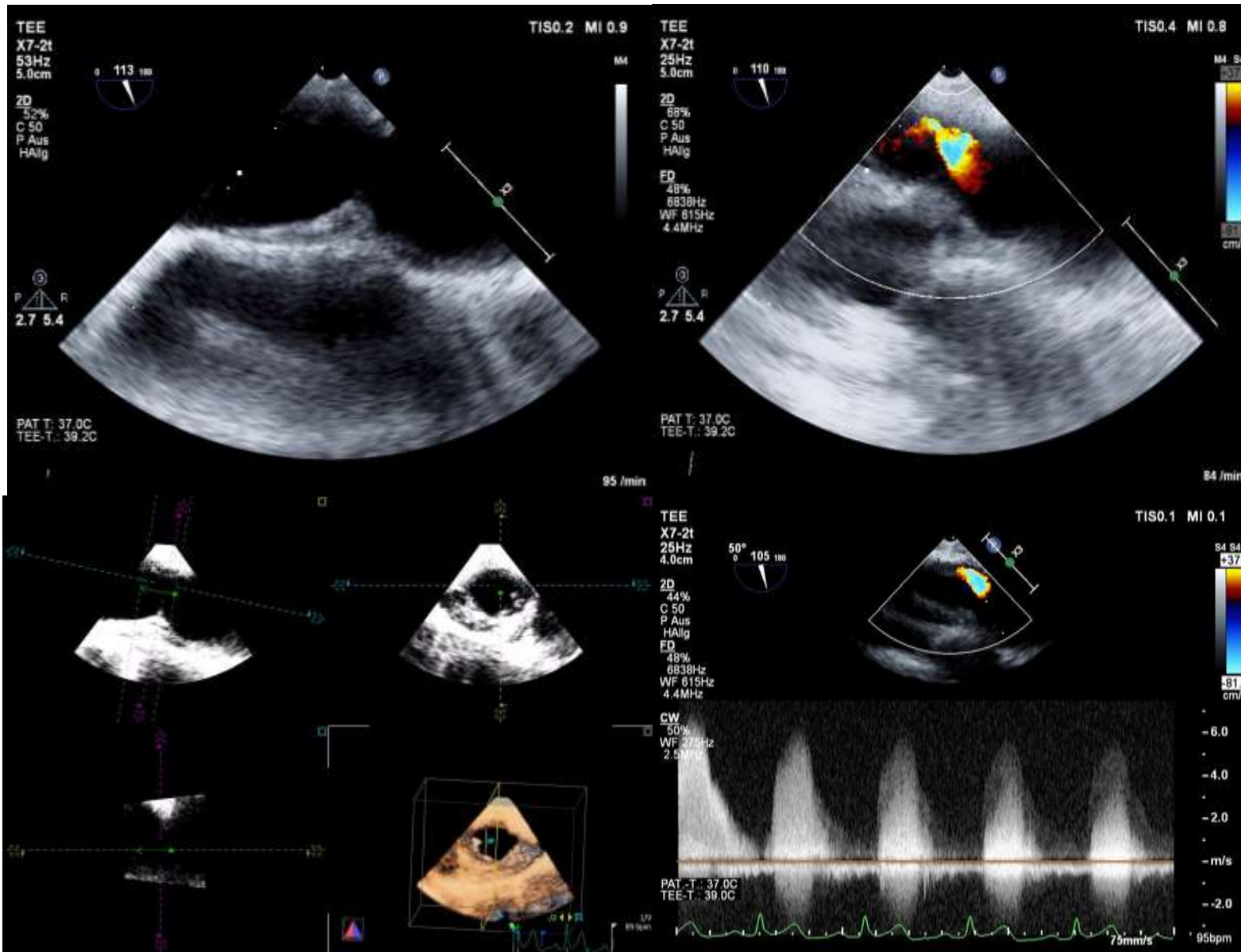

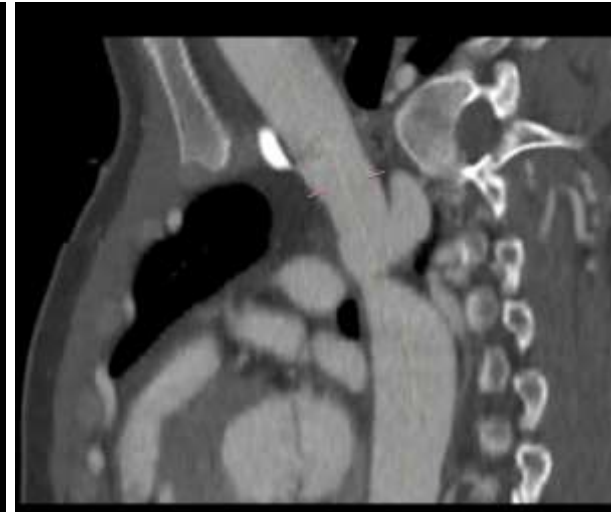

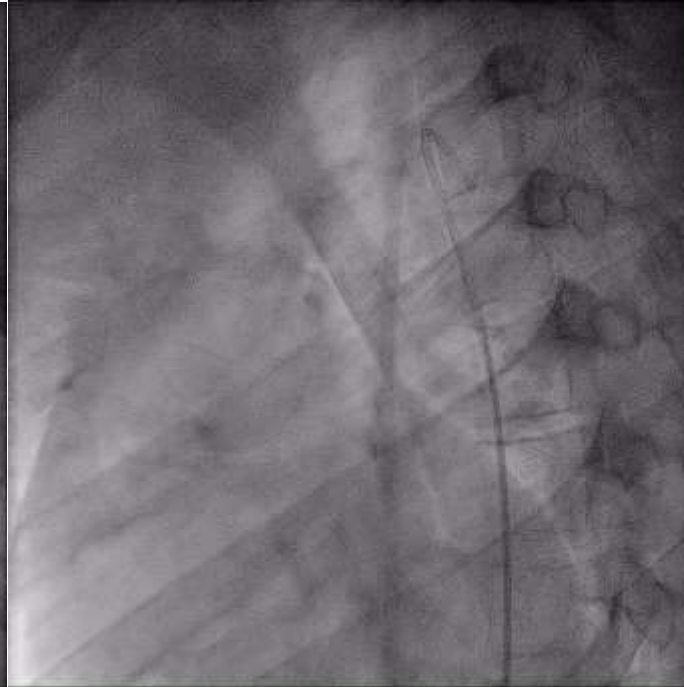

covered CP Stent :



For diameter 12-24mm
Length: 16, 22, 28, 34, 39, 45 mm

NuMed Inc.; USA

on double lumen BIB Balloon:



Inner balloon 50% of outer balloon
Inner balloon 1 cm shorter
Rated burst pressure: 2-7 atm
0.035" guide wire
Diameter: 12,14,15,16,18,20,22,
24,26,28,30 mm
NuMed Inc.; USA

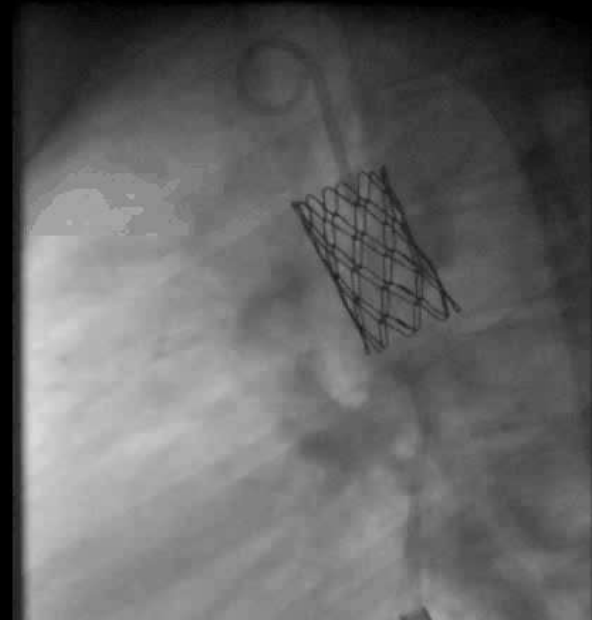
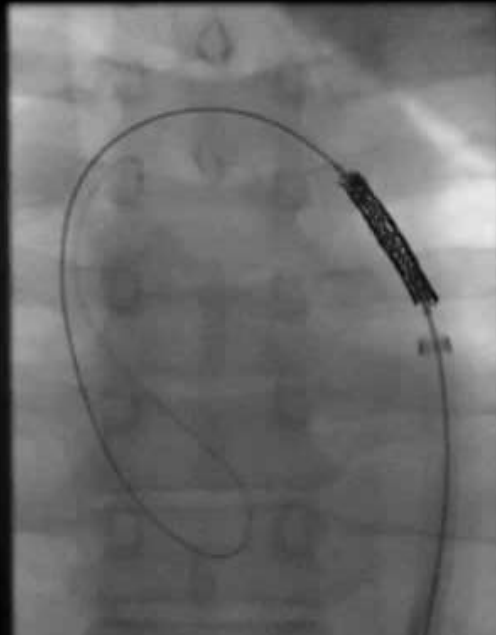

1. No complications occurred
2. Invasive measurement: good results:

Case no.	Balloon diameter	Stentlength	invasive gradient peak to peak [mmHg]	Diameter Stent post	ABI post right	ABI post left
1	14	28	2	13	n.d.	n.d.
2	16	39	0	15	n.d.	n.d.
3	16	28	0	n.d.	n.d.	n.d.
4	22	45	0	n.d.	1	1,1
5	18	45	0	18	0,9	0,8
Mean	17,5	39,25	0,5	15,33333333	0,95	0,95

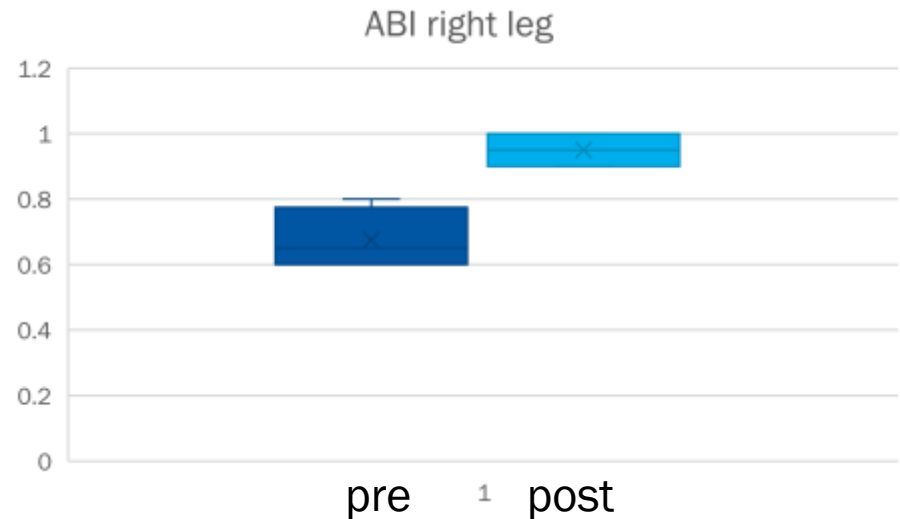
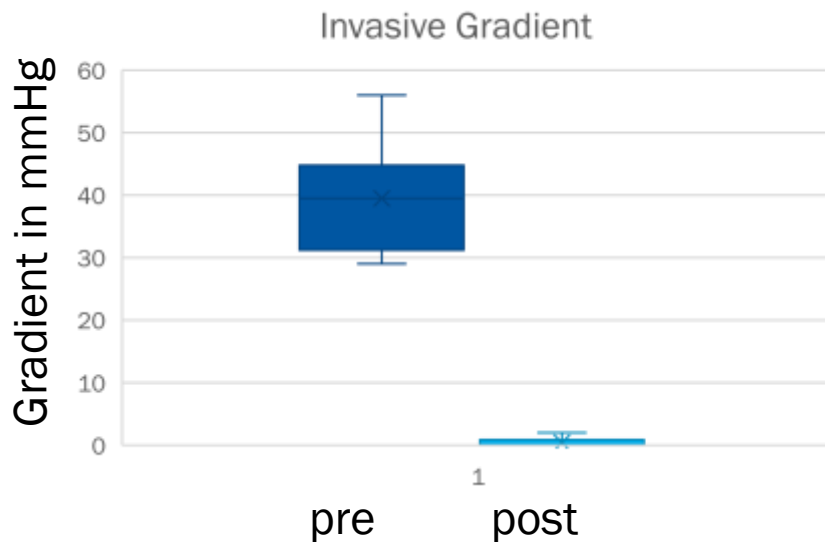

Coarctation in adults is:

- a rare entity
- often accompanied with other congenital heart defects
- often accompanied with claudication and objective reduction of ABI of both legs.

Endovascular therapy is safe and feasible without relevant complication rates in experienced hands also in adults.

Endovascular treatment of adult patients with coarctation of the aorta with covered CP stent



Leipzig; January, 28th 2020

Sven Möbius-Winkler,

Ingo Dähnert, Friederike Klein, Christian Schulze, Daniel Kretzschmar